

Vanguard Updates

Vanguard machines received updates a week in advance of general campus computers. It is important for each department to have at least one Vanguard machine to ensure updates do not negatively affect department applications.

When software updates are required the first dialog box will be different for Windows 7 and Windows 8 users. After the first box everything is the same except for the visual styling of each operating system.

Windows 8 users will see a box in the top right hand corner

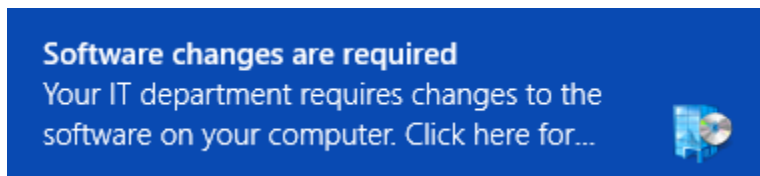

Windows 7 users will get a popup in the bottom righthand corner

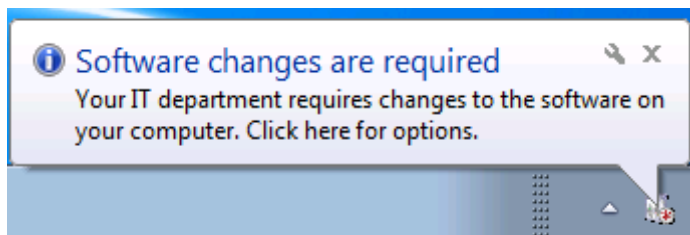

If you miss the box you can always find the icon from your tray, it should like a software box with a red asterix.

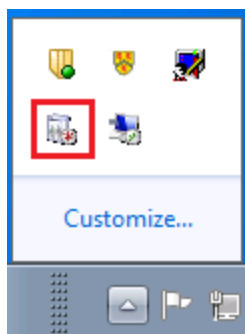

Then click on “View Required Software”

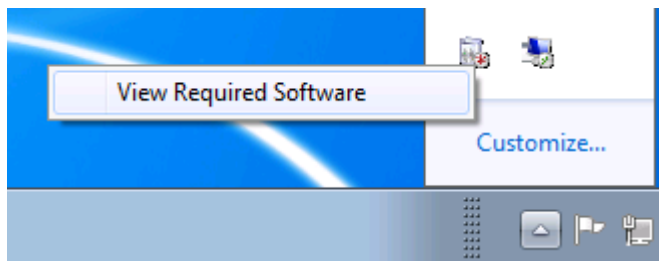

The Software Center dialog box will open, from this screen you can apply the updates immediately or apply them outside of your working hours (the default working hours are 5 am to 10 pm). If you wish to see what updates are being applied click on “View details”

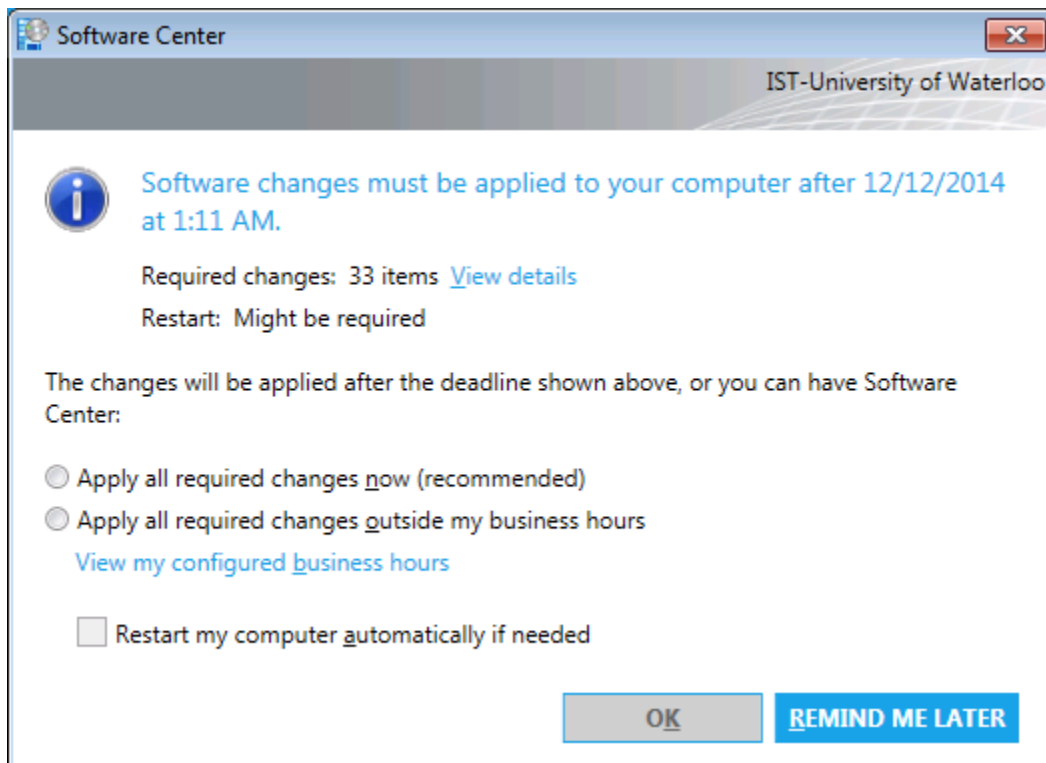

After clicking on “View Details” you can see all updates that will be installed as part of this patch cycle. It is worth noting that even though it appears you can select which updates you want to install all Windows Updates are mandatory.

The screenshot shows the Windows Software Center interface. At the top, there are tabs for 'Available Software', 'Installation Status', 'Installed Software', and 'Options'. Below the tabs, there is a 'SHOW' dropdown menu set to 'All' and a checkbox for 'Show optional software' which is checked. A search bar is also present. The main area displays a list of updates with columns for NAME, TYPE, PUBLISHER, AVAILABLE AFTER, and STATUS. The update 'Update for Microsoft Silverlight (KB3011970)' is highlighted in blue. Below the list, the details for this update are shown, including an overview, requirements, and description.

NAME	TYPE	PUBLISHER	AVAILABLE AFTER	STATUS
<input type="checkbox"/> Update for Microsoft OneNote 2013 (KB2899502) 32-...	Update	Microsoft	12/10/2014	Scheduled to install after 12/12/2014 1:11:00 AM
<input type="checkbox"/> Update for Microsoft PowerPoint 2013 (KB2910907) 3...	Update	Microsoft	12/10/2014	Scheduled to install after 12/12/2014 1:11:00 AM
<input checked="" type="checkbox"/> Update for Microsoft Silverlight (KB3011970)	Update	Microsoft	12/10/2014	Scheduled to install after 12/12/2014 1:11:00 AM
<input type="checkbox"/> Update for Windows 7 for x64-based Systems (KB295...	Update	Microsoft	12/10/2014	Scheduled to install after 12/12/2014 1:11:00 AM
<input type="checkbox"/> Update for Windows 7 for x64-based Systems (KB300...	Update	Microsoft	12/10/2014	Scheduled to install after 12/12/2014 1:11:00 AM
<input type="checkbox"/> Update for Windows 7 for x64-based Systems (KB300...	Update	Microsoft	12/10/2014	Scheduled to install after 12/12/2014 1:11:00 AM
<input type="checkbox"/> Update for Windows 7 for x64-based Systems (KB300...	Update	Microsoft	12/10/2014	Scheduled to install after 12/12/2014 1:11:00 AM
<input type="checkbox"/> Update for Windows 7 for x64-based Systems (KB300...	Update	Microsoft	12/10/2014	Scheduled to install after 12/12/2014 1:11:00 AM
<input type="checkbox"/> Update for Windows 7 for x64-based Systems (KB301...	Update	Microsoft	12/10/2014	Scheduled to install after 12/12/2014 1:11:00 AM
<input type="checkbox"/> Update for Windows 7 for x64-based Systems (KB301...	Update	Microsoft	12/10/2014	Scheduled to install after 12/12/2014 1:11:00 AM
<input type="checkbox"/> Windows Malicious Software Removal Tool x64 - Dec...	Update	Microsoft	12/10/2014	Scheduled to install after 12/12/2014 1:11:00 AM

OVERVIEW	REQUIREMENTS	DESCRIPTION
<p>Status: Scheduled to install after 12/12/2014 1:11:00 AM</p> <p>Help document: Click here</p> <p>Bulletin ID: None</p> <p>Article ID: 3011970</p>	<p>Restart required: Might be required</p>	<p>This update to Silverlight improves security, reliability, accessibility support, startup performance, enhances line-of-business support and includes several fixes to better support rich internet applications. This update is backward compatible with web applications built using previous versions of Silverlight.</p>

At the bottom right of the details pane, there are two buttons: 'SCHEDULE' and 'INSTALL'.

While updates are completing you can check on the status in Software Center.

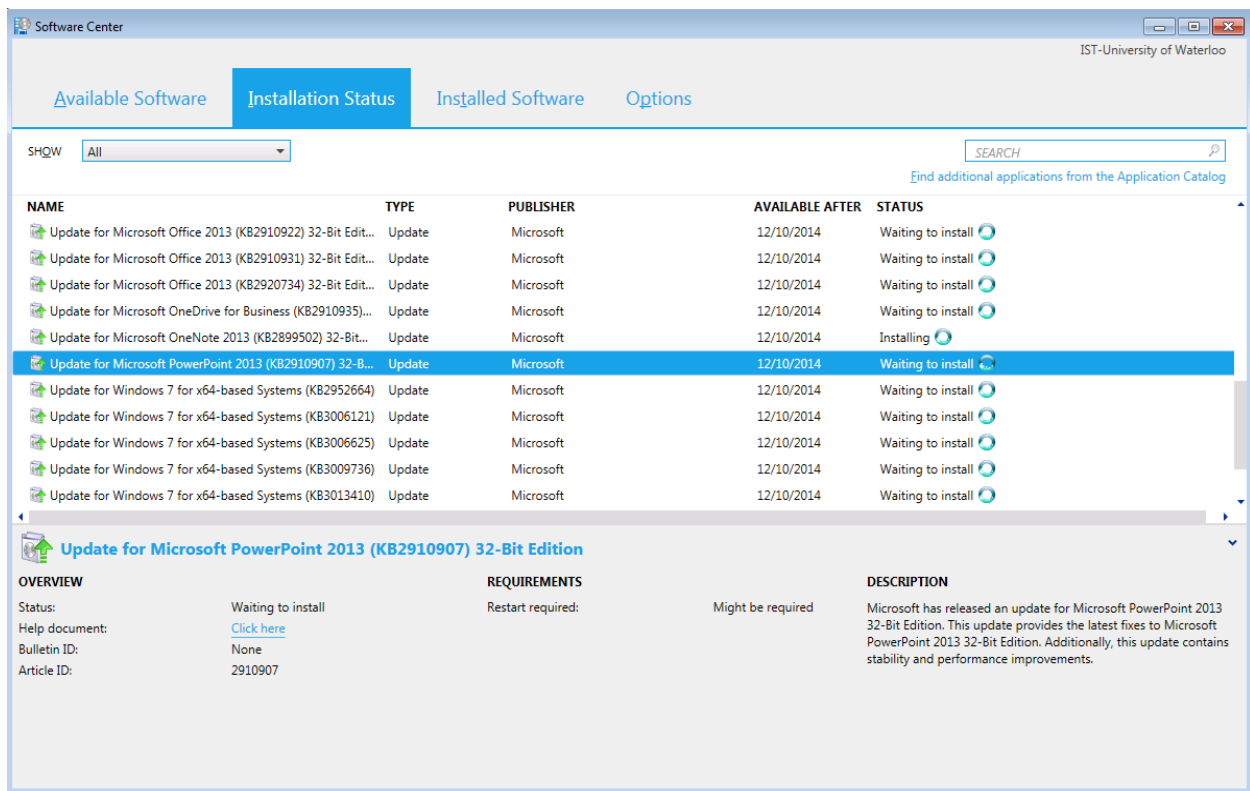

After you have installed the updates you will see a green icon in your system tray letting you know that a restart is required.

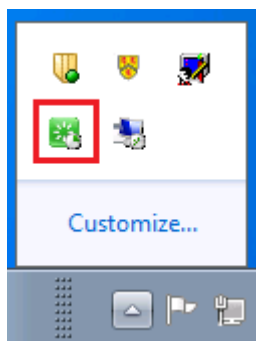

From this icon you can reboot your machine or you can reboot your machine via the normal method. If you forget to reboot SCCM will reboot your machine at the deadline.

